

A/000 708/194/2001  
 Planning Permit No. 708/194/2001  
**APPROVED**  
 SUBJECT TO THE CONDITIONS IN THIS OFFICE LETTER.  
 No. 2210/46/2001 B-8-2001  
 Date 8-8-2001  
 FOR MEMBER SECRETARY  
 CHENNAI METROPOLITAN  
 DEVELOPMENT AUTHORITY  
 CHENNAI - 600 008.

FRONT ELEVATION

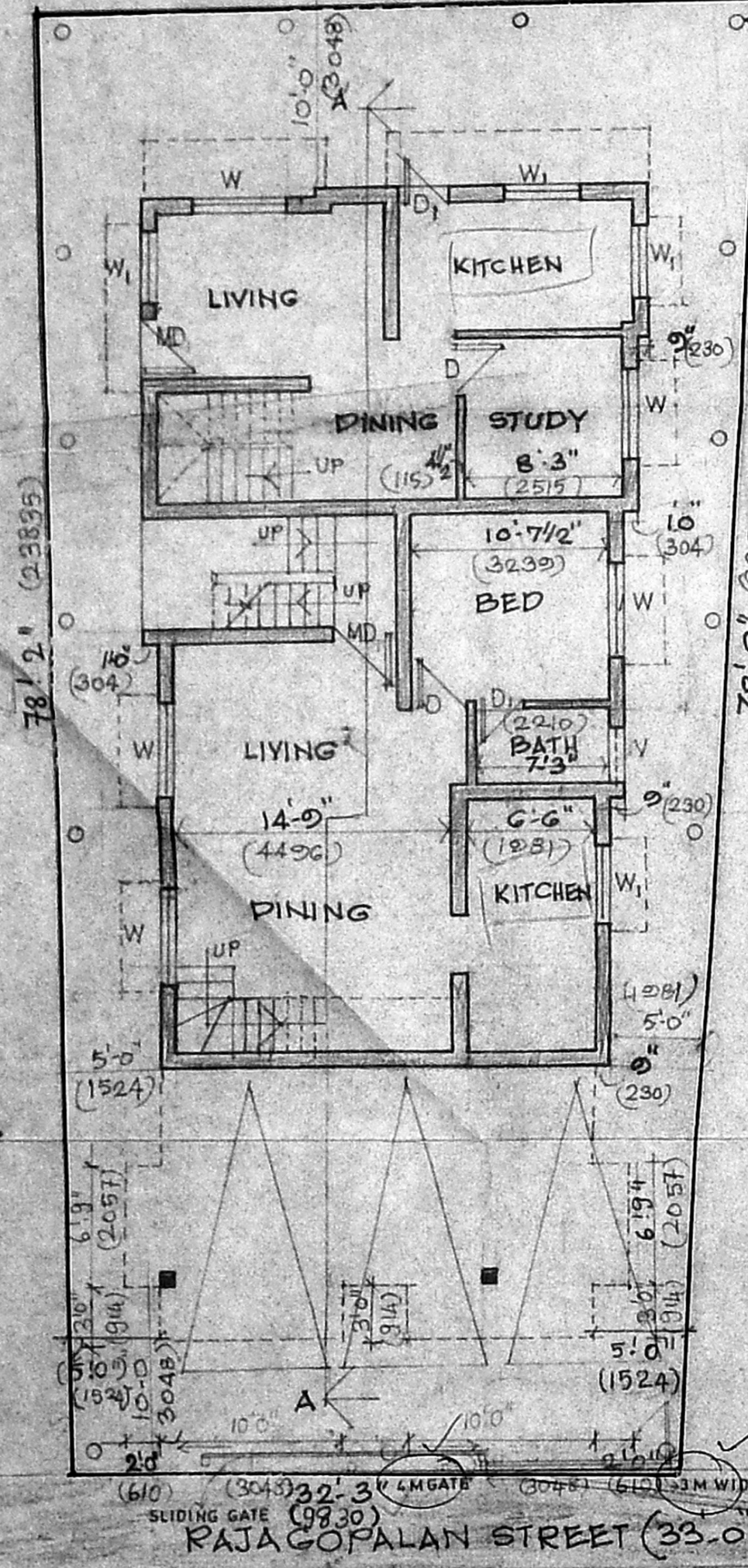

STILT AND GROUND FLOOR PLAN

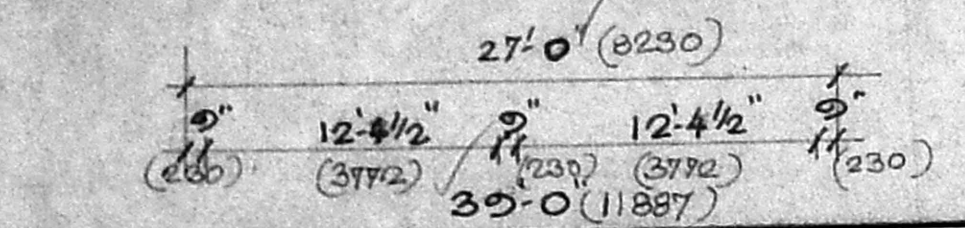
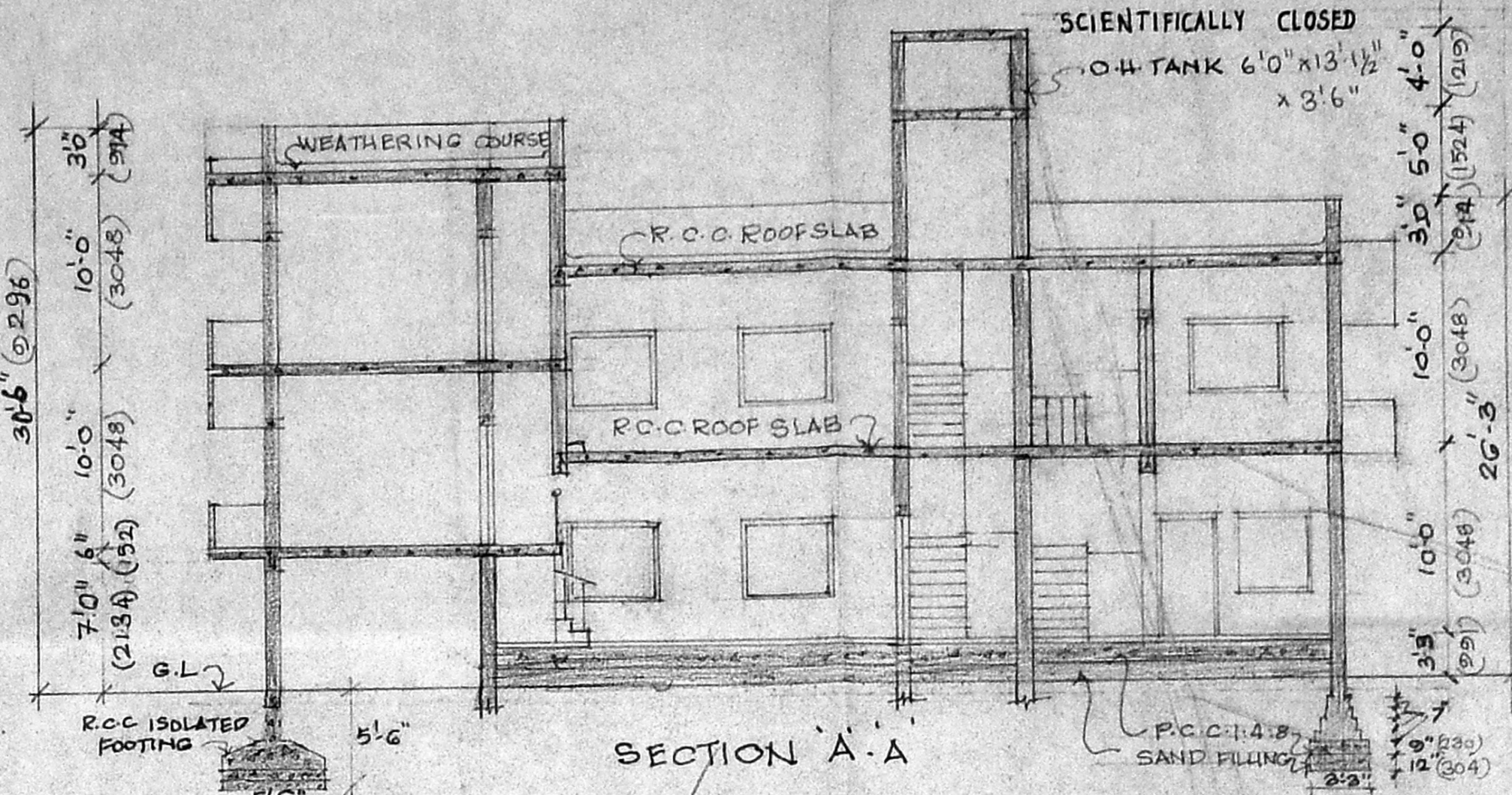

SECTION A-A

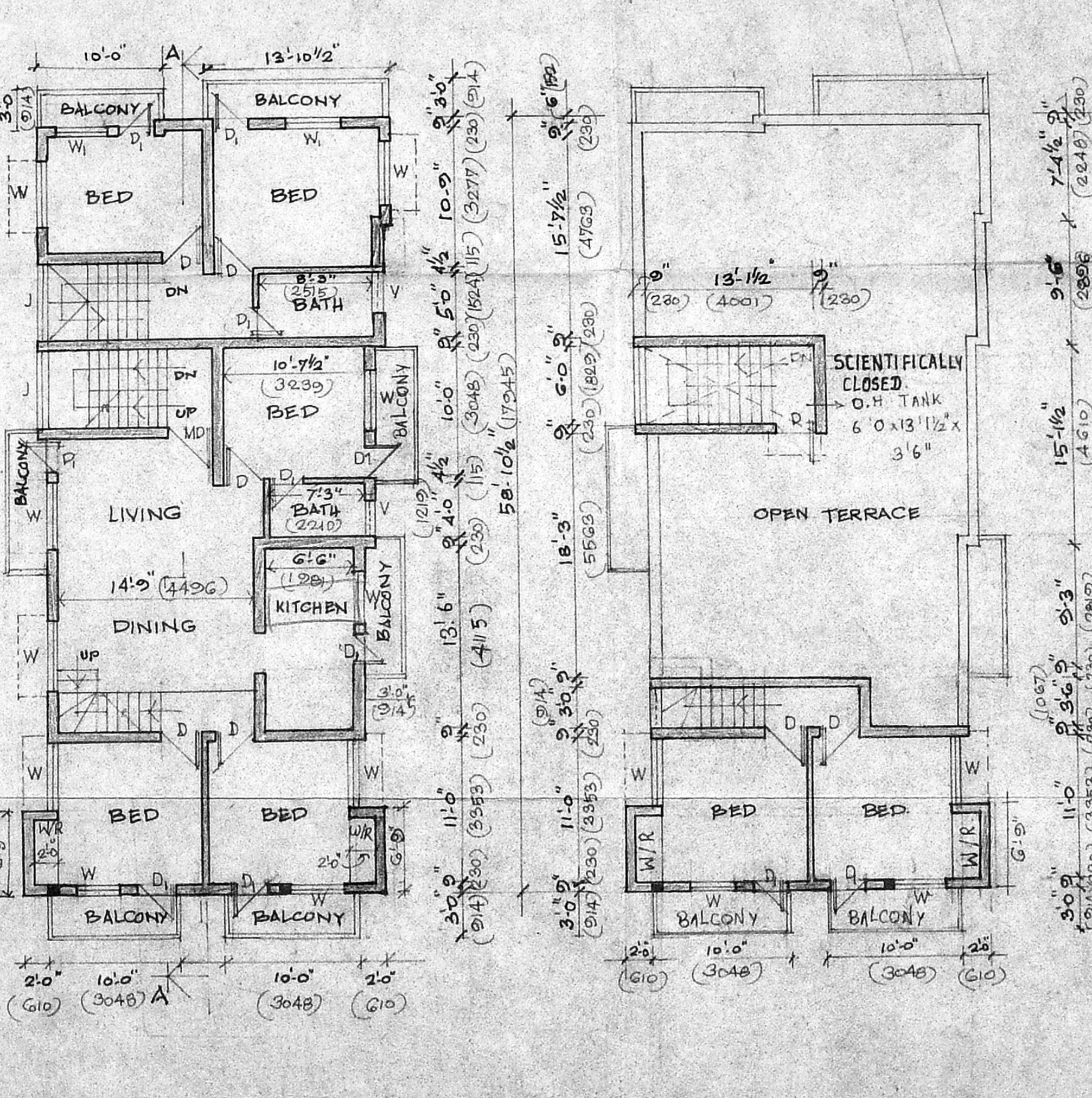

PART GROUND-FIRST FLOOR PLAN

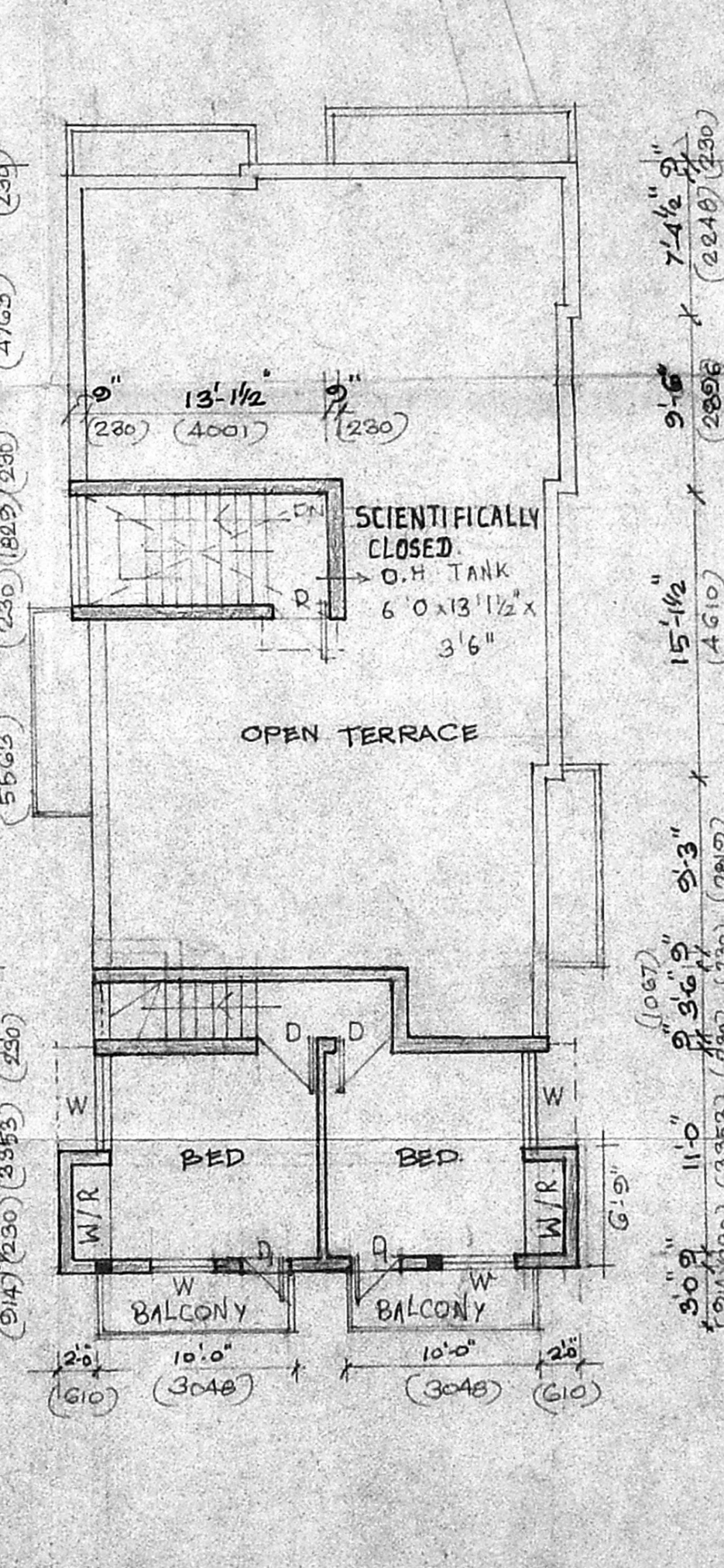
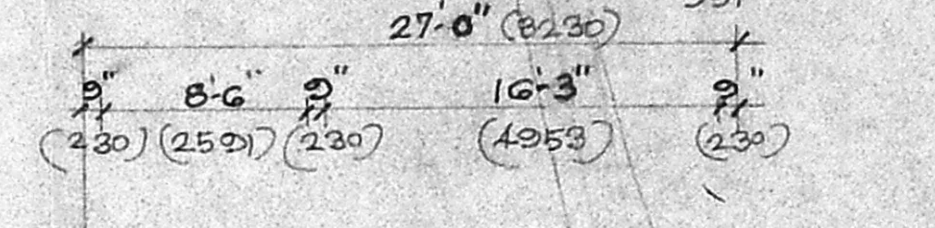

PART FIRST-TERRACE FLOOR PLAN

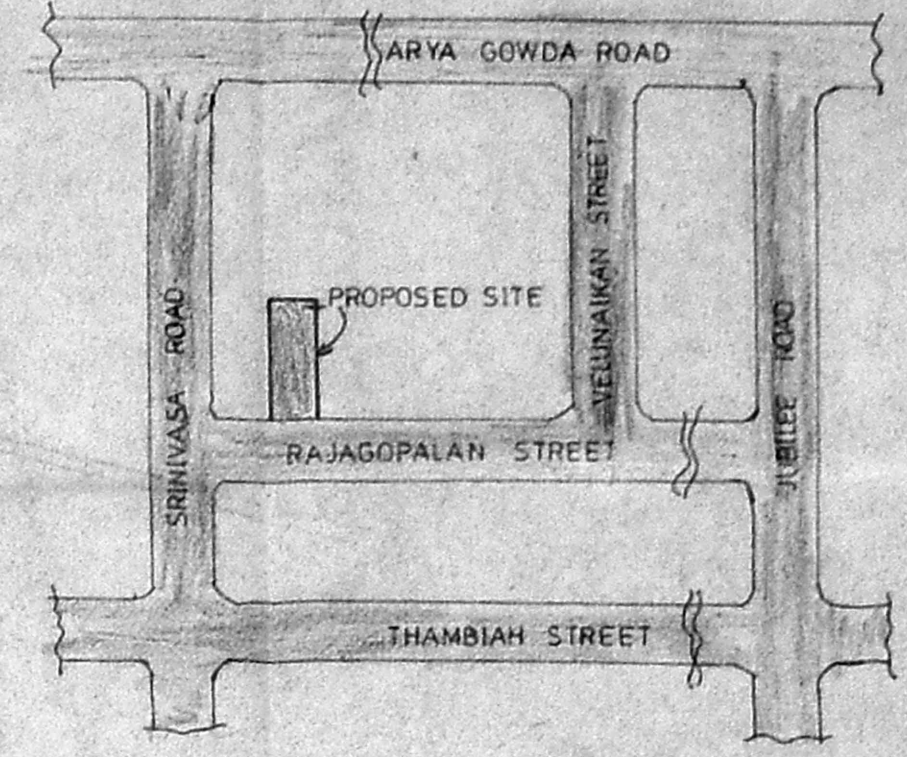

KEY PLAN  
SCALE - N.T.S.

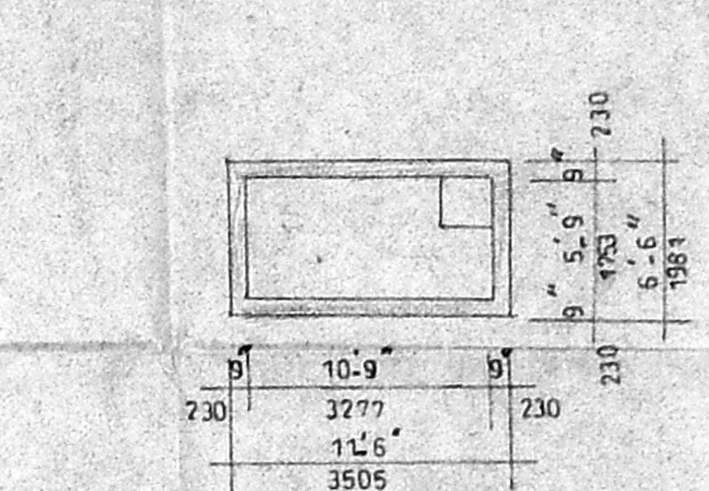

SUMP DETAIL

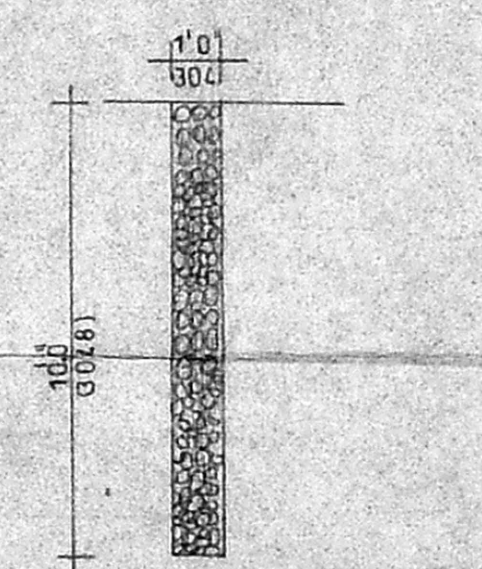

PERCOLATION PIT

SCHEDULE OF JOINERY

MD	MAIN DOOR	3' 6" x 7' 0"
D	DOOR	3' 0" x 7' 8"
D1	DOOR	2' 6" x 7' 0"
W	WINDOW	5' 0" x 4' 6"
W1	WINDOW	4' 0" x 4' 6"
V	VENTILATOR	3' 0" x 2' 0"

REVISER SCRUNTY PLAN  
 23/7/2001  
 23/7

PLAN SHOWING THE PROPOSED RESIDENTIAL BUILDING AT NO 28 (OLD NO:16) RAJAGOPALAN STREET, WEST MAMBLAM, CHENNAI - 600033.

T. S. NO. 63/4  
 BLOCK NO.1 MAMBLAM VILLAGE  
 DIVISION NO.125  
 ZONE-8.

AREA STATEMENT

	SFT	SMT
PLOT EXTENT	2844	26431
GROUND FLOOR	1543.51	143.45
FIRST FLOOR	1711.39	159.05
TOTAL	3254	302.41

PLOT COVERAGE 59%  
 F.S.I - 1.25

COLOUR CODE

PROPOSED	█
ROAD	█
BOUNDARY	█
SEWER LINE	█

OWNER  
 C. Thangaraj

SCALE 1:80  
 DATE  
 ARCHITECTS  
 K. JAMAL MOHIDEEN, B.Arch, A.I.A.  
 32, KRISHNASWAMY AVENUE,  
 L.U.Z, CHENNAI - 600 004,  
 CORPORATION OF CHENNAI - R. A. 119.  
 JAMAAL AND SUDHAKAR  
 NO 37 KRISHNASWAMY AVE,  
 MYLAPORE CHENNAI - 4.